

The Corporation of the City of Adelaide does not warrant that the areas, measurements and sitings specified or appearing on this Plan are a true and accurate record and the Corporation accepts no responsibility to persons relying or acting on the accuracy of anything contained in this Plan to their detriment

NORTH

TERRACE

STREET

STREET

TERRACE

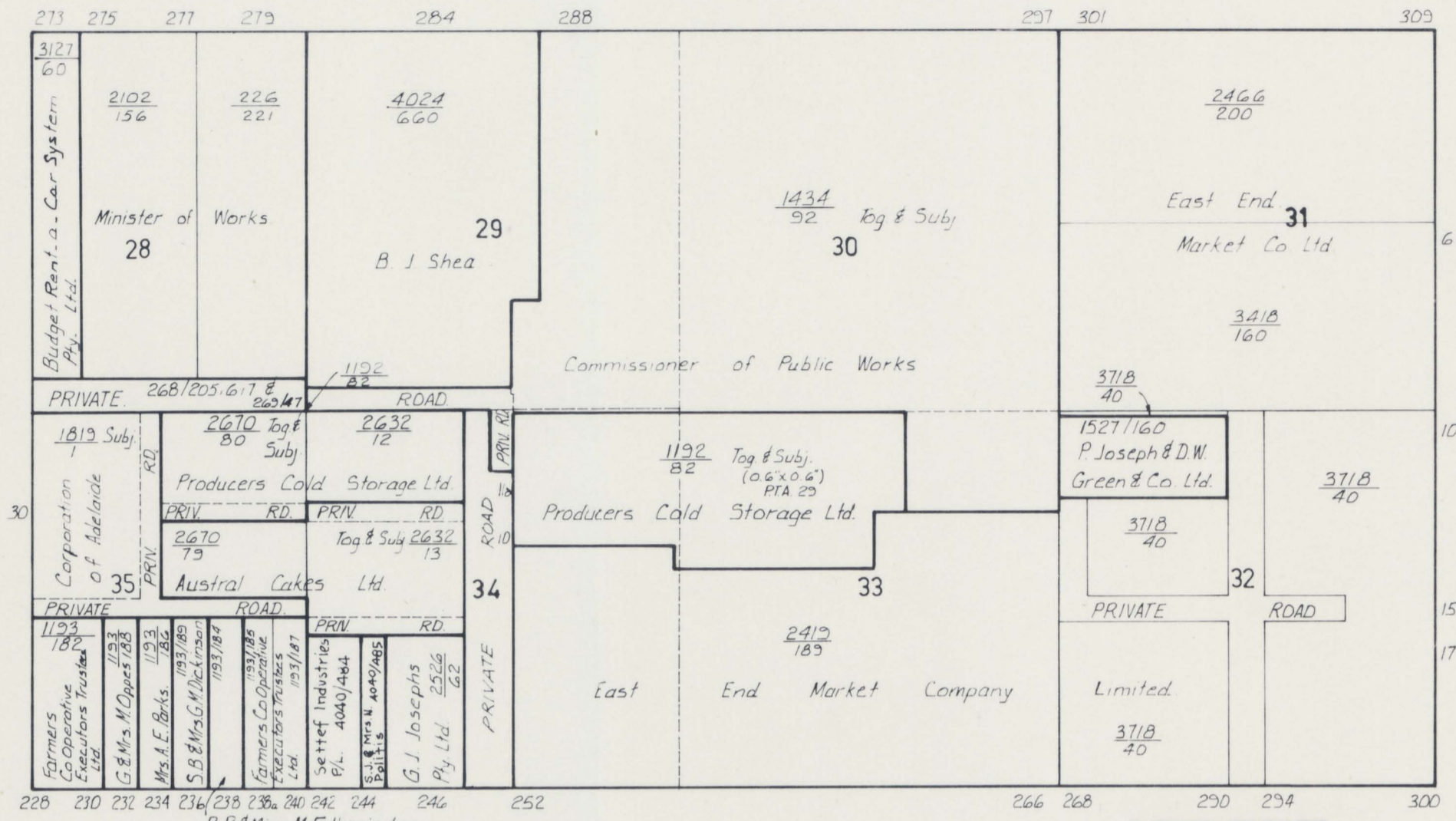
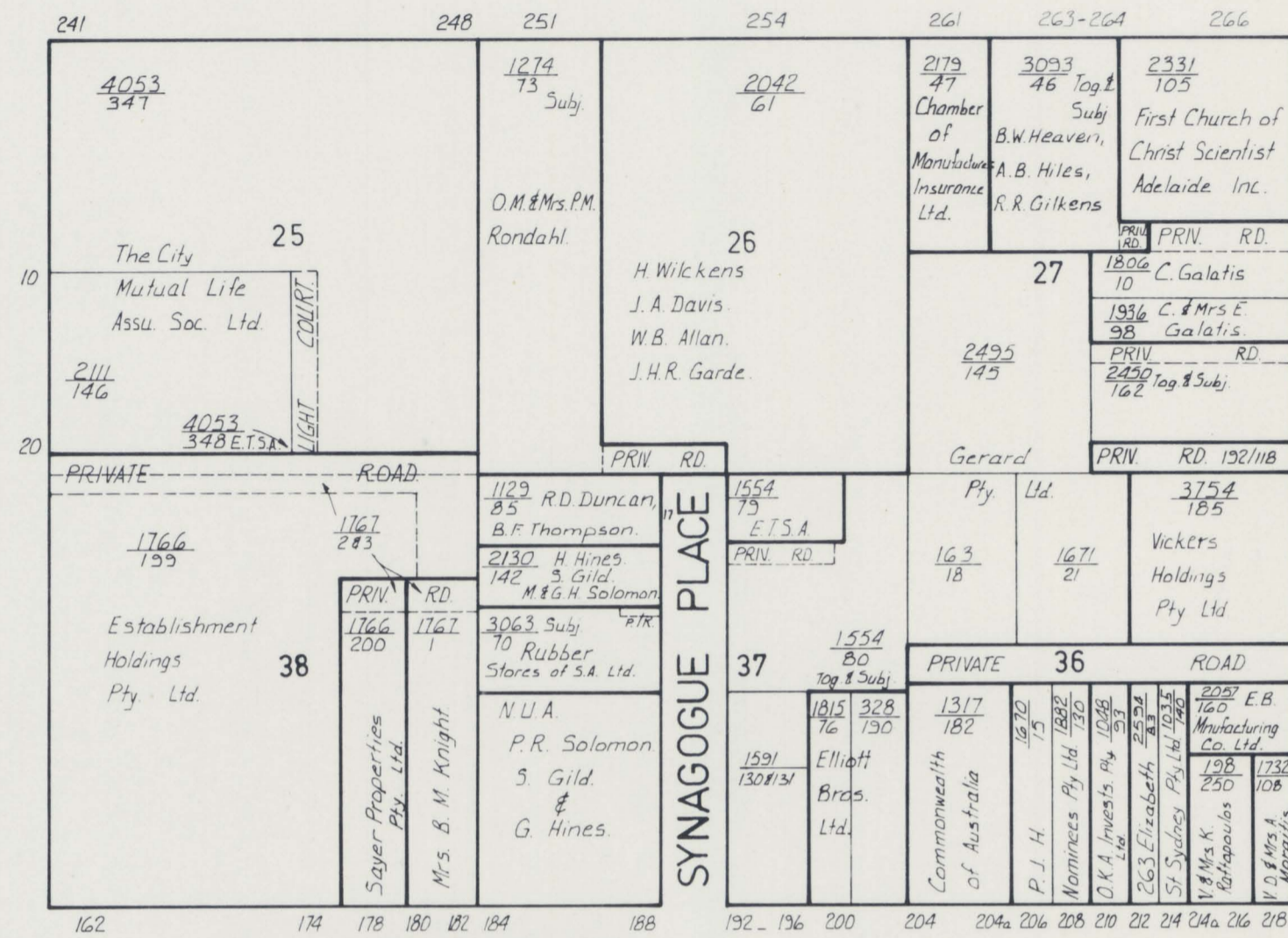

RUNDLE

STREET

PULTENEY

FROME

EAST

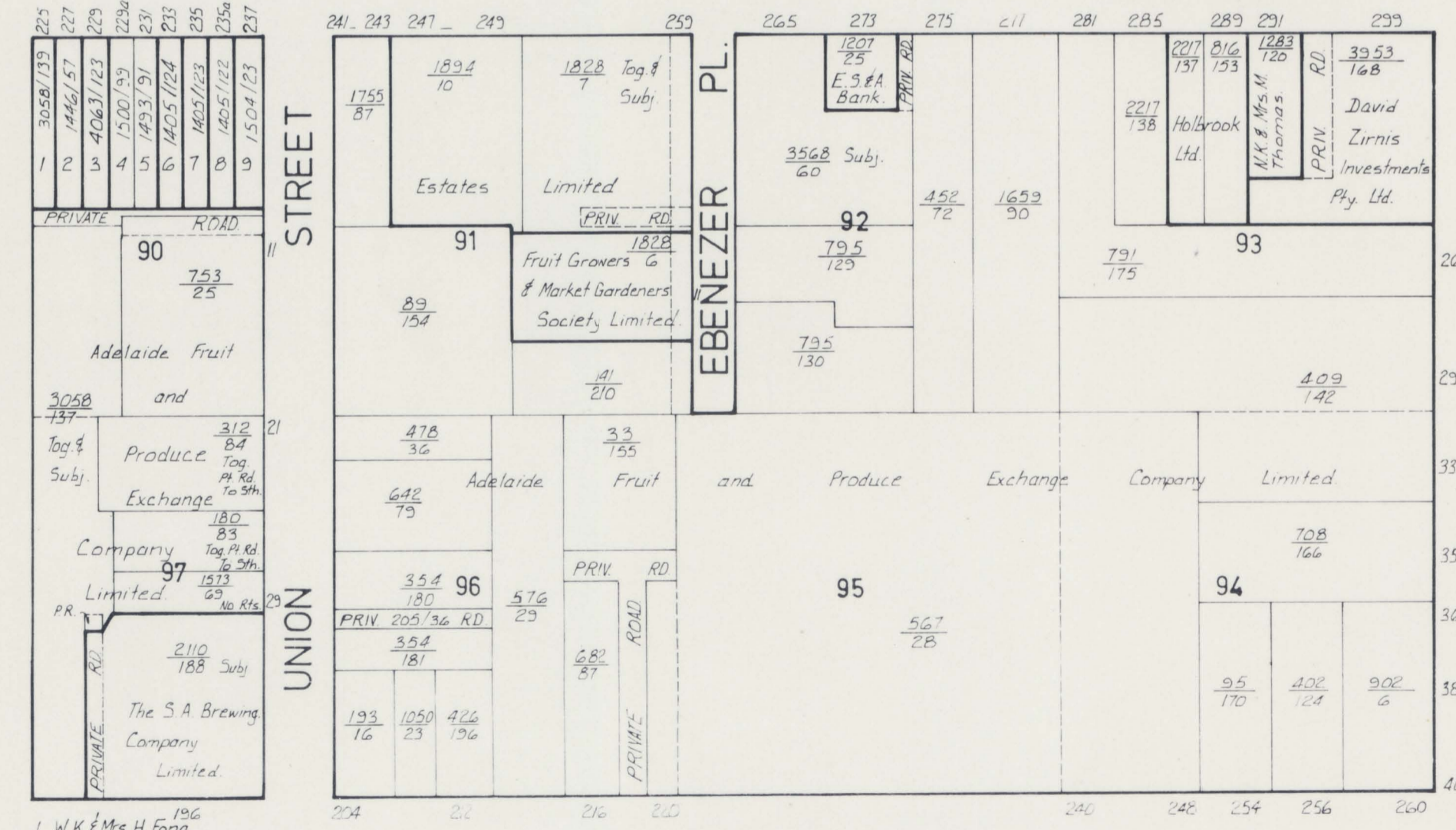
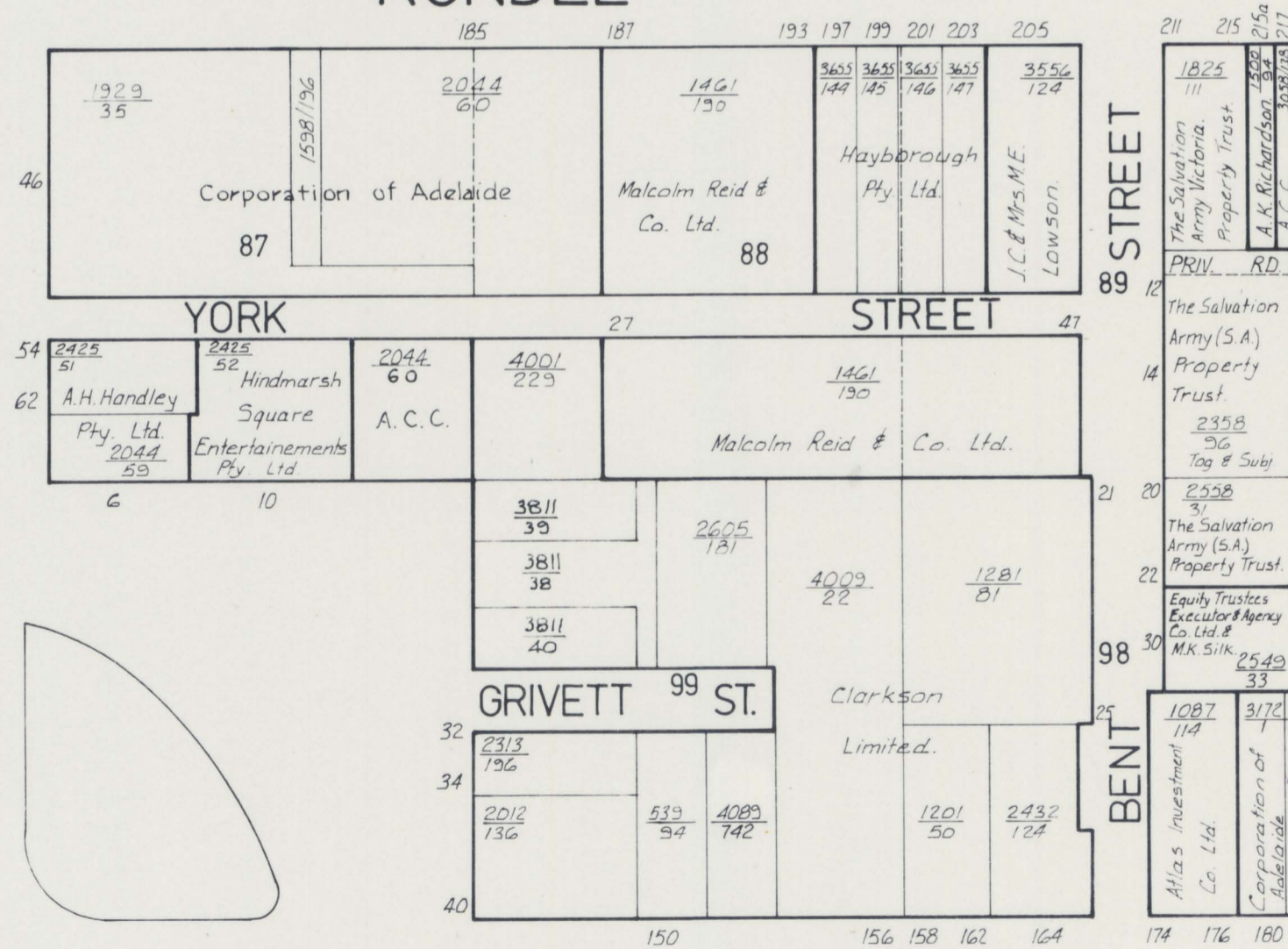

HINDMARSH SQUARE

GRENFELL

STREET

1. W.K. & Mrs. H. Tong
2. Evangelista Constructions Pty Ltd
3. Remo De Palma
4. J. & Mrs. A. Volino
5. A. & Mrs. M. Economos
6. Farmers Co-operative Executors & Trustees Ltd
7. Mrs. M.L.G. Niel
8. Timaa Constructions Pty Ltd

CITY OF ADELAIDE
PROPERTY OWNERSHIP

SCALE - 1:1000
CITY PLANNER'S DEPT.