

The Corporation of the City of Adelaide does not warrant that the areas, measurements and sitings specified or appearing on this Plan are a true and accurate record and the Corporation accepts no responsibility to persons relying or acting on the accuracy of anything contained in this Plan to their detriment

VICTORIA SQUARE

GOUGER STREET

STREET

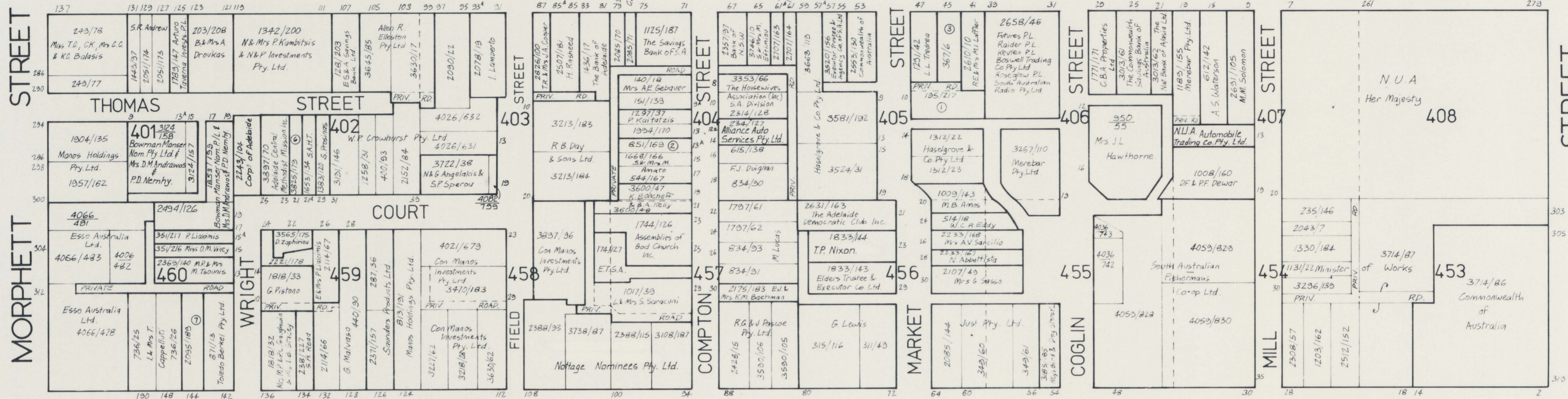

WRIGHT STREET

STREET

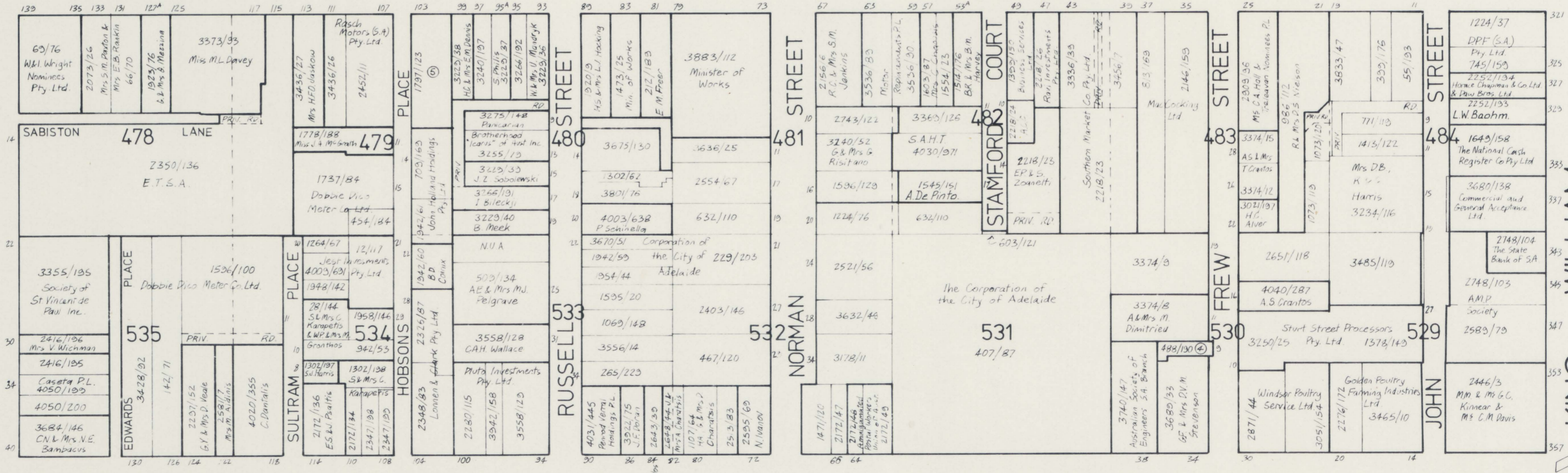

STURT STREET

STREET

- ⑤ Shop Distributive & Allied Employees' Association S.A. Branch & Australian Theatrical and Amusement Employees Association S.A. Branch
- ⑥ D.G. Pty. Ltd.
- ⑦ Ms S.R. Fisher, K.L. Lyall & J.A. Wilson.

- ① 105/211 Runtie Investments P.L., G.W. Crooks & Mrs BE. US. & Mrs M.R. Russell
- ② 851/160 P & Mrs AA Amato, Mrs M.F. Balocco & Mrs M.M. Delucicibas
- ③ 367/6 G.W. Jones, Mrs MA Joyce, Mrs BE Crooks, Mrs L.M. Pitter & Mrs C.H. Whelan
- ④ 488/100 AVN Goulard

CITY OF ADELAIDE

PROPERTY OWNERSHIP

SCALE - 1:1000

CITY PLANNER'S DEPT.

